5000–20000 MHz GaAs MMIC Amplifier Die — P1dB 20 dBm (typical)

LCI-AMP-5000-20000-P1DB20T · 5000–20000 MHz · GaAs MMIC Amplifier Die.

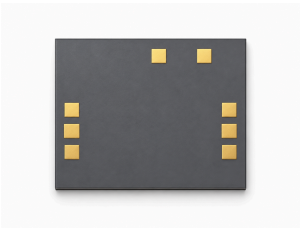

The RF table specifies: P1dB 20 dBm (typical); Small-signal gain 21 dB (typical); NF 6.5 dB (typical). RF test conditions: TA = +25 °C; Vd = +5 V.

Single-supply operation.

Input and output DC-blocking capacitors are integrated.

Die dimensions: 1.36 × 1.06 × 0.1 mm.

RF characteristics

TA = +25 °C; Vd = +5 V

Parameter	Symbol	Minimum	Typical	Maximum	Value	Unit
Operating frequency	f	5000	-	20000	-	MHz
Output 1 dB compression power	P1dB	-	20	-	-	dBm
Saturated output power	Psat	-	-	-	21	dBm
Small-signal gain	Gain	-	21	-	-	dB
Small-signal gain flatness	ΔGain	-	±0.8	-	-	dB
Noise figure	NF	-	6.5	-	-	dB
Input VSWR	VSWR-in	-	1.4	-	-	-
Output VSWR	VSWR-out	-	1.3	-	-	-
Output IP3	OIP3	-	-	-	30	dBm

DC bias and current

TA = +25 °C

Parameter	Symbol	Minimum	Typical	Maximum	Unit
Operating voltage	Vd	-	5	-	V
Quiescent current	Id	-	0.12	-	A

Absolute limits

Absolute limits; these are not normal operating targets.

Parameter	Symbol	Minimum	Typical	Maximum	Unit
Maximum operating voltage	-	-	-	6	V
Maximum input power	-	-	-	15	dBm
Storage temperature	-	-65	-	150	°C
Maximum channel temperature	-	-	-	175	°C

Die dimensions

Parameter	Value	Unit
Die dimensions	1.36 × 1.06 × 0.1	mm
Plan-view outline tolerance	±100	µm

Bond-pad assignments

Pins	Symbol	mm
1	RFin	0.120 × 0.100
2	RFout	0.120 × 0.100
3	Vd	0.100 × 0.100
4, 5, 6, 7	GND	0.100 × 0.100

Current publication record · 1.6 · 2026-11-12. Product description or editorial content updated. Replaces revision 1.5.

Integration notes

Single-supply operation. Input and output DC-blocking capacitors are integrated.

Pad connection notes

The listed GND pads are test ground pads.

Mechanical Outline

Outline and dimensioned coordinates in mm. Use this drawing as a dimensional reference. Fabrication and wire bonding require complete drawings.

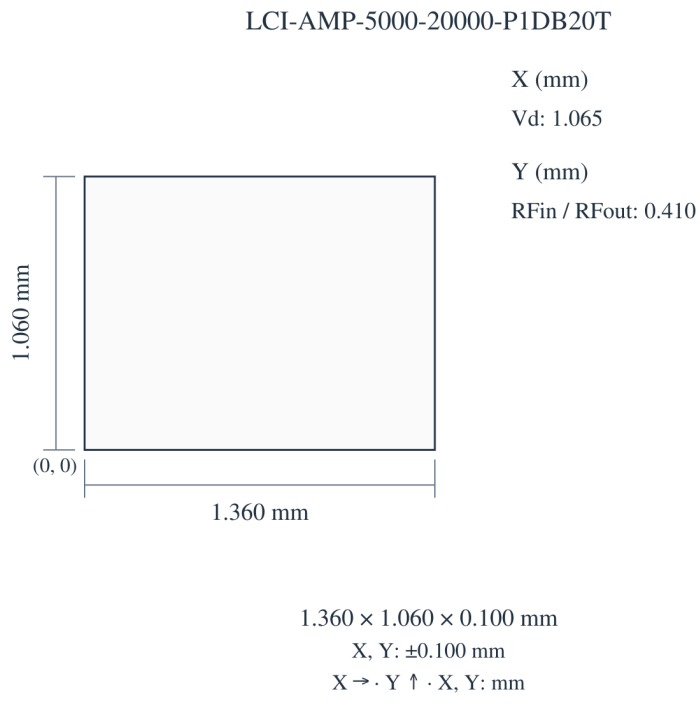

Performance curves

Each performance plot applies to its stated operating conditions.

Output 1 dB compression power; Small-signal gain; Input matching; Output matching; Noise figure; Saturated output power.

Figure notes: Vd=+5V; Pin=-20dBm. Readings are approximate.

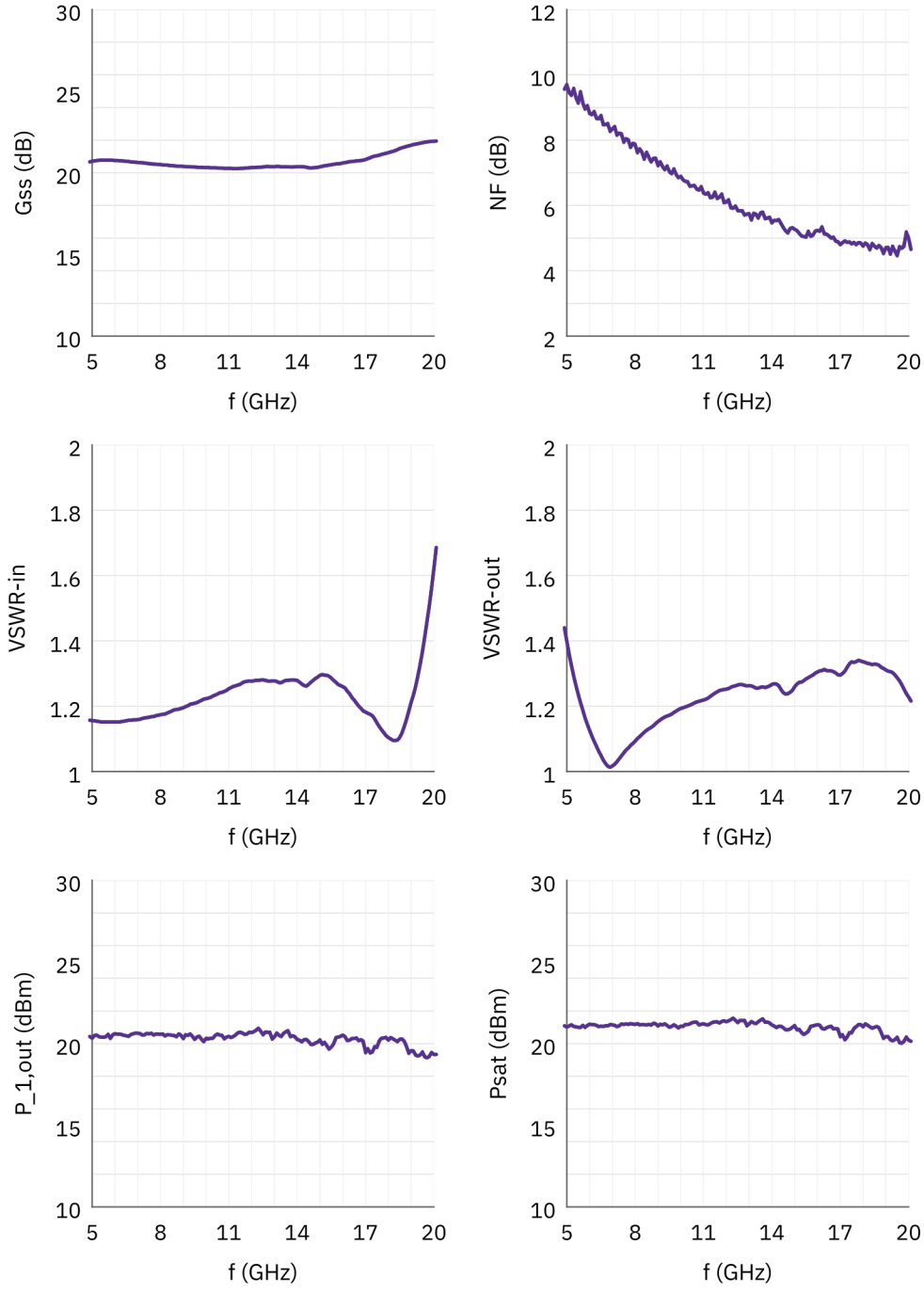

OIP3.

Figure notes: Vd=+5V; Pin=-20dBm. Readings are approximate.

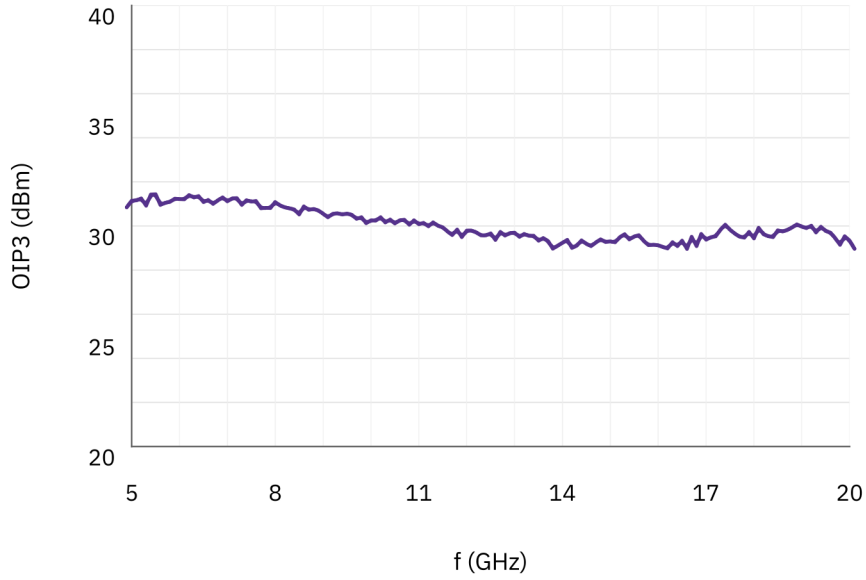

Document notice

Specifications are subject to revision. Before design release, confirm the current document revision and product-specific requirements with LCRF. The approved quotation and order documentation define the supplied configuration.